

Setting up Outlook 2000

To configure email accounts in Outlook 2000 please follow these simple 10 step-by-step instructions.

Step 1

Go to the top menu 'tools' and click on the link 'accounts'.

Click on the 'mail' tab at the top as shown.

Click on the 'Add' button on the right-hand side of the window and select the option 'mail'. This will take you into a wizard.

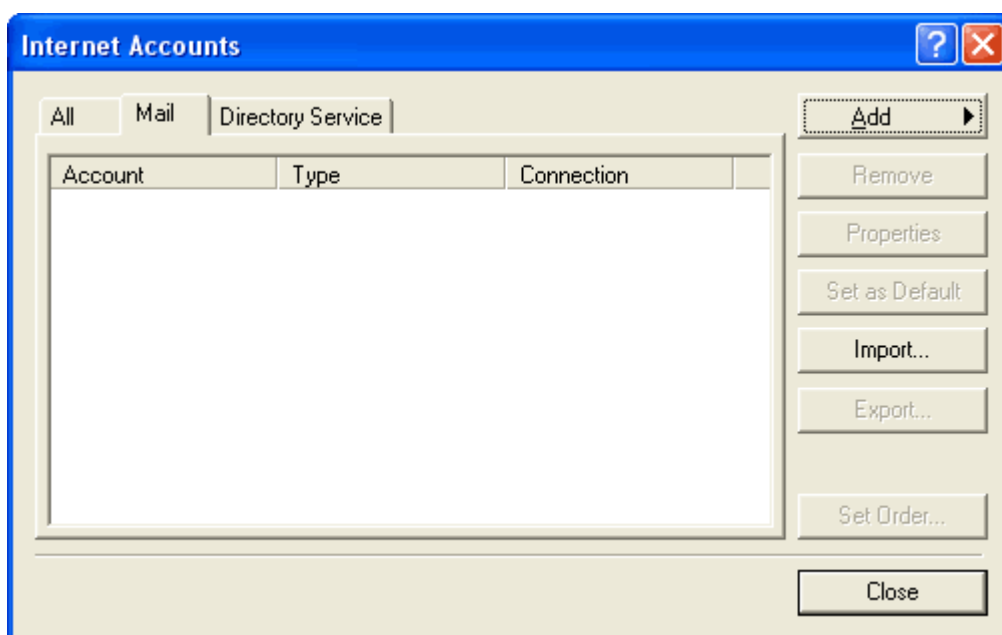

Step 2

Enter your name. This will allow people who receive your email to identify who you are.

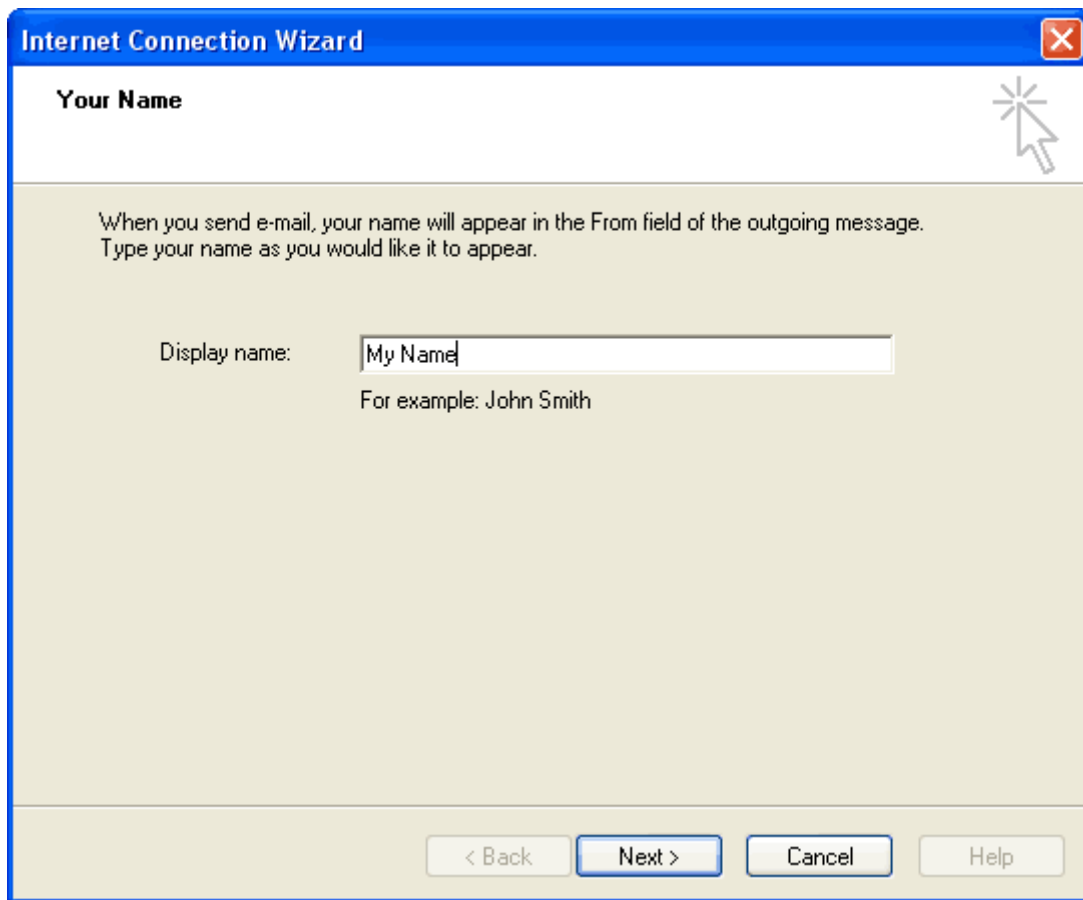

Step 3

Enter your email address. Make sure you have created a mailbox prior to this point. This will collect the email sent to this address.

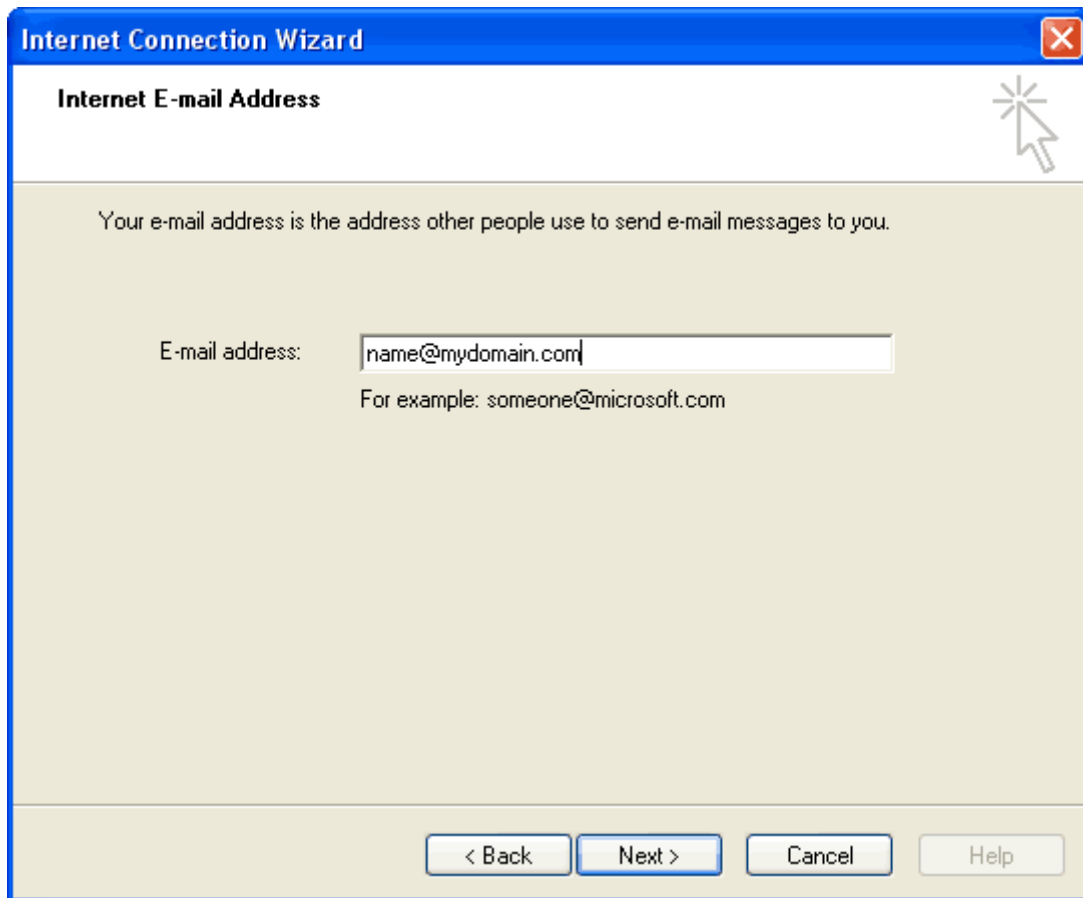

Step 4

Enter your incoming and outgoing mail servers as shown. Please check your control panel for confirmation that these addresses are correct to your account.

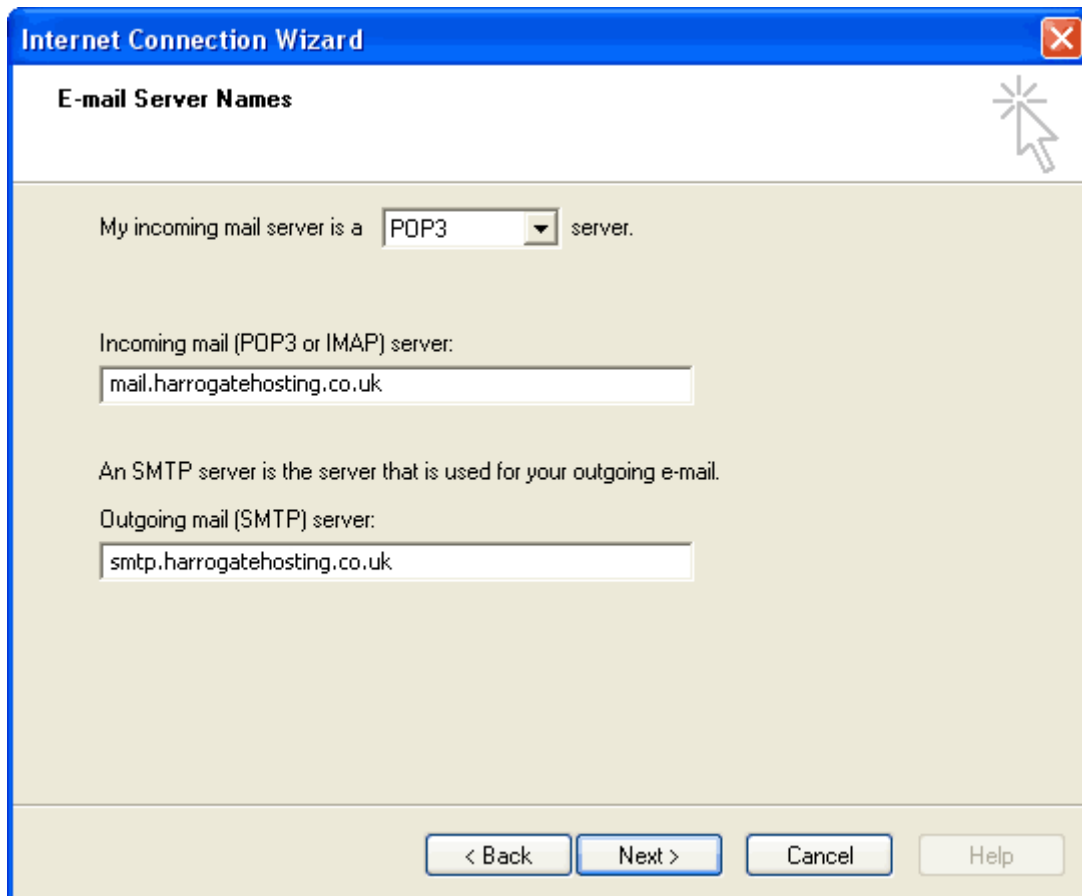

- "My incoming mail server is a server." (The dropdown menu is currently set to "POP3")
- "Incoming mail (POP3 or IMAP) server:" followed by a text input field containing "mail.harrogatehosting.co.uk"
- "An SMTP server is the server that is used for your outgoing e-mail."
- "Outgoing mail (SMTP) server:" followed by a text input field containing "smtp.harrogatehosting.co.uk"

At the bottom of the dialog box, there are four buttons: "< Back", "Next >", "Cancel", and "Help". A mouse cursor is visible in the top right corner of the dialog box, pointing towards the close button.

Step 5

Next step is to add your account details that connect to your mailbox. These are confirmed in your control panel and the password is the one you chose not your control panel password.

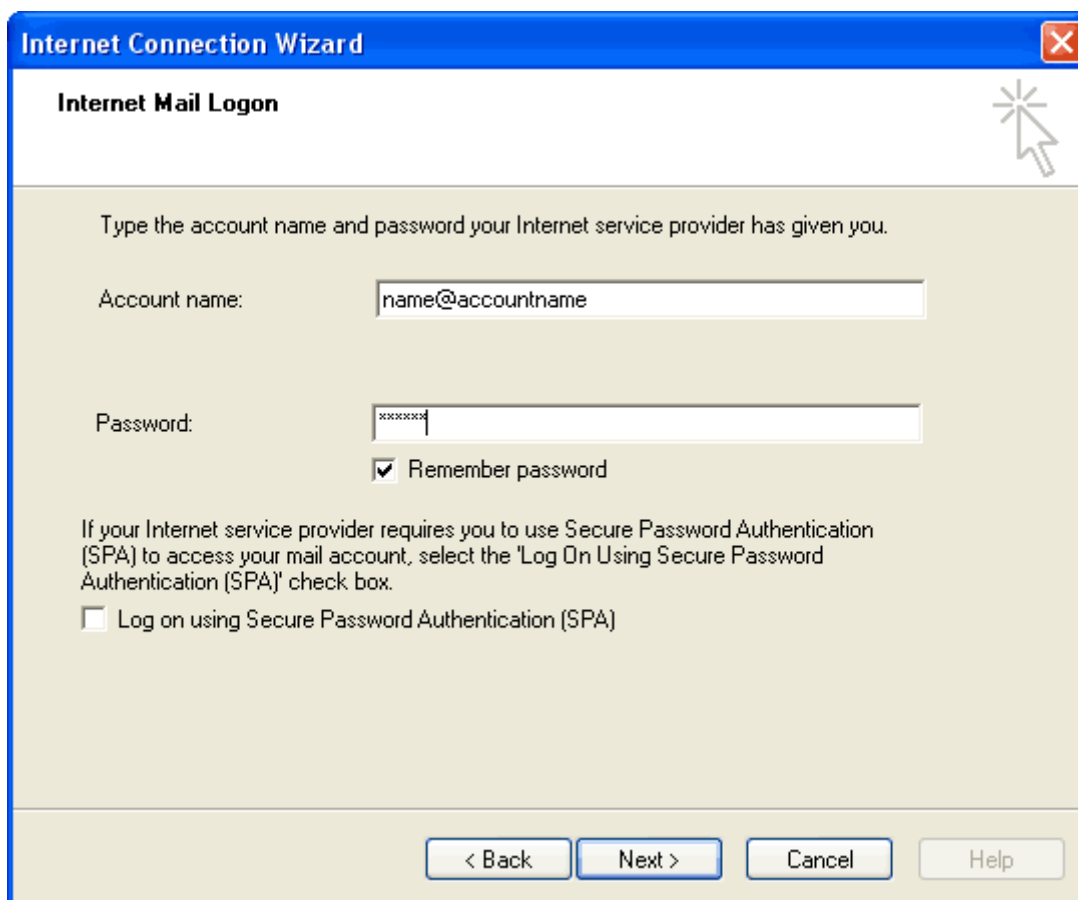

- Instructional text: "Type the account name and password your Internet service provider has given you."
- "Account name:" label followed by a text input field containing "name@accountname".
- "Password:" label followed by a password input field containing "xxxxxxx".
- A checked checkbox labeled "Remember password".
- Text: "If your Internet service provider requires you to use Secure Password Authentication (SPA) to access your mail account, select the 'Log On Using Secure Password Authentication (SPA)' check box."
- An unchecked checkbox labeled "Log on using Secure Password Authentication (SPA)".
- Four buttons at the bottom: "< Back", "Next >", "Cancel", and "Help".

Step 6

Select how you connect to the Internet. If unsure contact your network administrator.

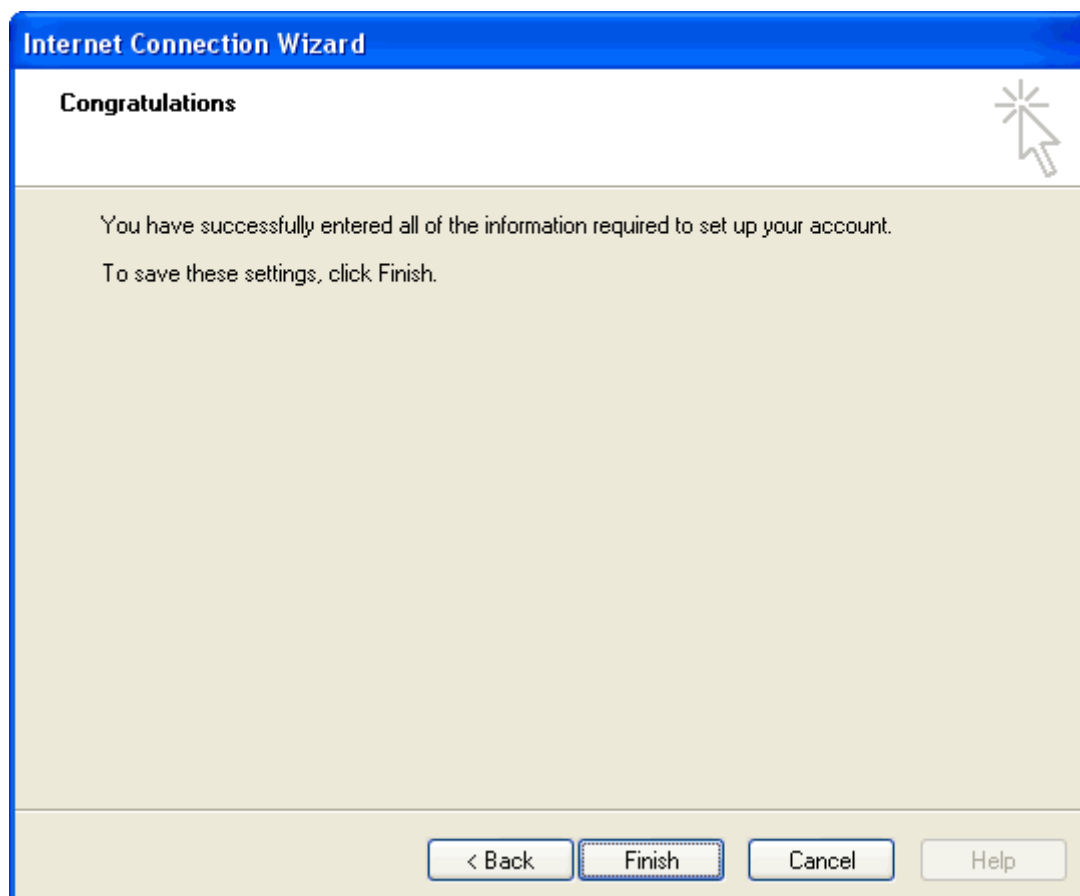
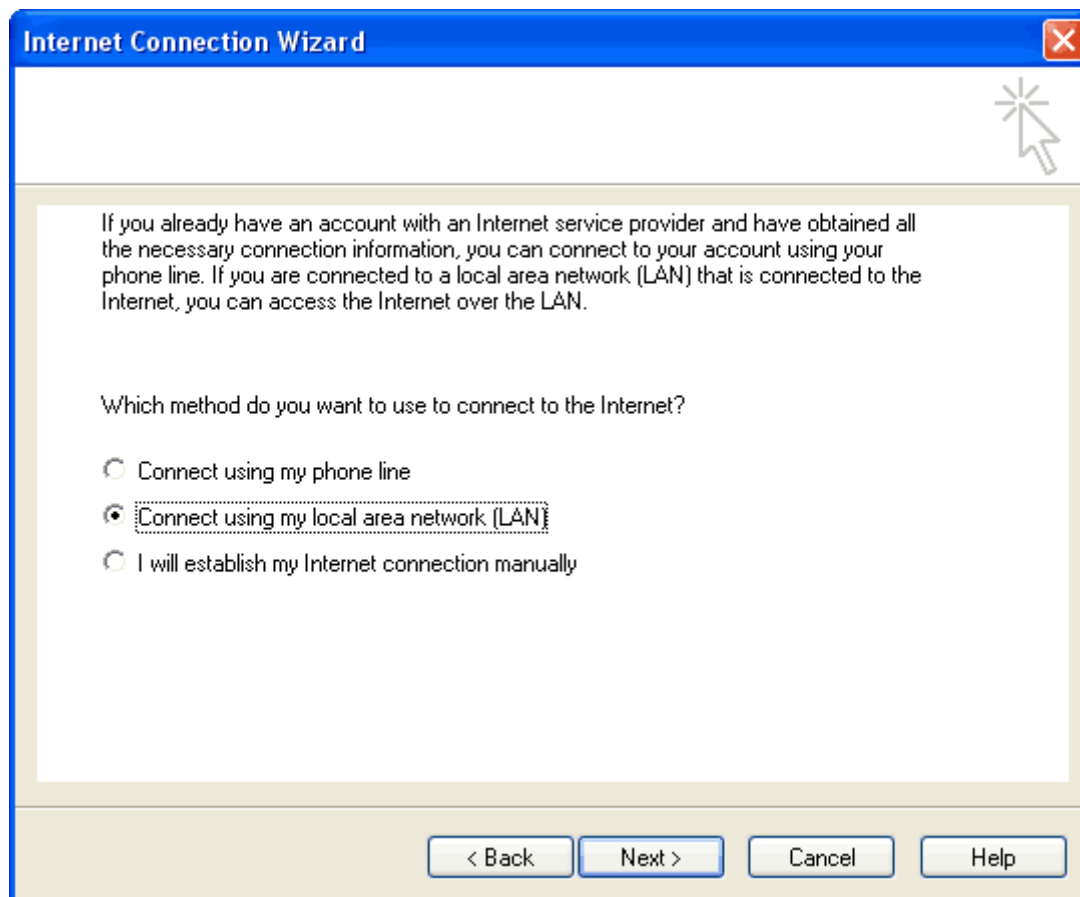

Step 7

Go back to the menu 'tools' and click on 'accounts' as in Step 1. This time you should see your new mail account listed. Select the new account by clicking on it once and then click on the 'Properties' button on the right hand side.

